

# ART

at EvergreenHealth

A Self-Guided Art Tour



A celebration of our community through art

# Welcome

## to Art at EvergreenHealth

The following pages outline many of the major artworks in our permanent and loaned collection, located in public areas of the hospital.

You may use it to visit art in a single building or all of the art throughout our hospital – in lobbies, hallways and waiting rooms.

Research indicates that experiencing art can have a powerful positive impact upon mood, mental state, recovery time and pain perception. EvergreenHealth is committed to providing exceptional care by offering peaceful, beautiful, healing environments as well as the latest in break-through medical technology.

We are committed to displaying the works of community artists and artists managed by local galleries.

Our collection includes works in oil, watercolor, acrylic, pastel, monotype, collage, glass, clay, copper, bronze and steel. The collection continues to grow through donations, gifts, fundraising, loaned art and also through the generous support of the EvergreenHealth Foundation.

Throughout the tour, be sure to also notice works located outdoors on our landscaped grounds.

Celebrating our community through art.  
Celebrating your good health through art.

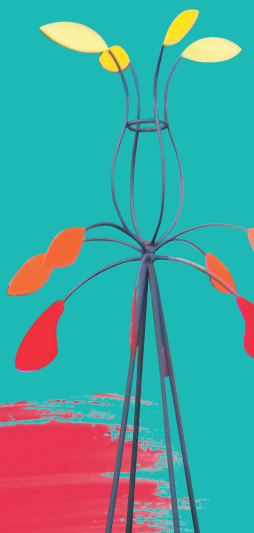

# Welcome to EvergreenHealth

Our organizational purpose is to enrich the health and well-being of every life we touch – in our hospital, practices, patient homes and hospice. Permanent displays and rotating art galleries in our facilities help support a welcoming, healing environment.

They are made possible through donations, loaned exhibits and the support of professional artists. We invite you to pause and enjoy!

**Ettore Palazzo, MD, FACP**  
Chief Executive Officer



**Poppies**

Trudi Marif Jest  
*Original Acrylic on Canvas*  
Donated by Allen and Patty Auvil 2015

## Red Community Gallery of Rotating Art

Rotating display changes quarterly





## Watercolor Scenes

Katherine L. Wright

Donated by The City of Kirkland

Artist and architect Katherine Wright divides her time between Kirkland and Italy. She created this series of watercolor scenes of historic and beloved Kirkland landmarks as a gift to the City of Kirkland.

The City of Kirkland then donated a set to EvergreenHealth to commemorate the grand opening of the Silver building and Emergency Department. Proudly installed between the two zones, they remind us daily of the beautiful city where our hospital main campus is located.

“We greatly value the art, both the permanent pieces and the rotating shows in the Radiation Oncology Center at EvergreenHealth Halvorson Cancer Center. Patients and family members continually study and enjoy the pieces. The collection helps support the medical care in contributing to an environment that is warm, positive, approachable and of high quality.”

Eric Taylor, MD  
Radiation Oncology

## Original Photography

Dr. Geoffrey Ferguson

*Digital Screen* | Photography donated by the artist

---

Physician, adventurer and photographer Geoffrey Ferguson has donated his beautiful photographs to our Breast Center, our Emergency Department Lobby and our Cancer Center.

Dr. Ferguson's travels take him all over the Northwest and all over the world. Whether kayaking or hiking, he finds the moment that most translates quiet and shimmering light and beauty ... and then we at Evergreen are able to enjoy his work in print and through the miracle of technology. We want to take this opportunity to thank "Dr. Ferg" for his generosity of spirit.





Island Moorage, Solitude,  
Davis Bay Moorage

Dr. Kathy Collins  
*Original watercolor*

---

Kathy Collins, M.D. organizes her life around mornings painting in her studio and afternoons seeing patients in her office. This series of three watercolors honors life in the San Juan Islands. Her other works are often representations of her travels biking in the countrysides and towns of Ireland and Italy ... and many other picturesque locations. We are honored to have her work represented in our permanent collection. Kathy is also the artist who painted “Bothell” in our series of eight hospital cities.



## ED Rotating Gallery

Dale Chihuly  
*Blown glass*

In lighted display case – display changes quarterly

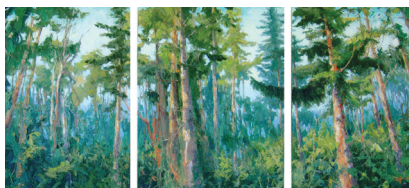

## Healing Woods

Diane Ainsworth  
*Oil on canvas triptych*



## River Dreams

Mark Ditzler  
*Fused glass series*

“Art is our one true global language. It knows no nation, it favors no race, and it acknowledges no class. It speaks to our need to reveal, heal and transform. It transcends our ordinary lives and lets us imagine what is possible.”

Richard Kamler  
*Artist, Educator, Curator*

**Evergreen  
Spring**

Mary Pettis  
*Original oil on canvas*



**Evergreen  
Summer**

Travis Hall  
*Original triptych in oil*



**Evergreen  
Autumn**

Mary Pettis  
*Original oil on canvas*



**Pastel  
Spring**

Isabel Allen Phelan  
*Original oil on canvas*







Silver  
Community  
Gallery of  
Rotating Art



35 Years of Evergreen

Doug Keith



Collection  
of Ceramic Plates 12



Fly By

John Simon  
*Oil on canvas*

## Springtime in the Cascades

Joseph McDonnell  
*Bas relief aluminum  
with oil paint*

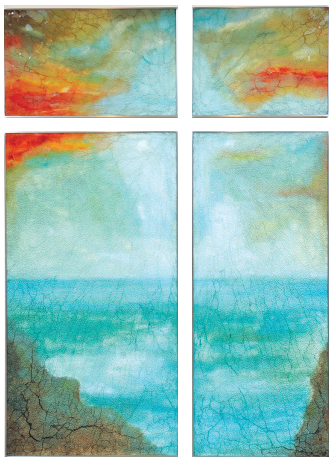

## The Four Elements

Cassandra Blackmore  
*Original glass installation*

---

Glass Artist Cassandra Blackmore designed this piece to honor the grand opening of our Halvorson Reflection Room as a haven for all faiths and all cultures.

Chaplain Dave Wendleton asked for a representation in glass of the Middle Ages Philosophy that our earth is made up of four elements, and Cassandra took that analogy, reverse-painted the glass and then crackled it to symbolize the broken pieces in all of us. We who use the Halvorson Reflection Room understand the allegory and the beauty on both the artistic level and the philosophical level. Cassandra has gone on to become quite a well-known artist nationally and internationally, and we are proud to have her as one of our “Evergreen Artists.”



“Art is a wound  
turned into light.”

Georges Braque  
*Artist*



### Fusion

Gregg Robinson  
*Mixed media  
on canvas*



### Floribunda

Patty Haller  
*Oil on panel*



### LaConner

Alfred Currier

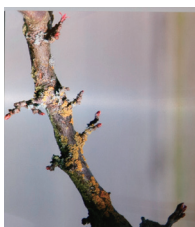

### Mossitative Series: Torrie, Orsen

Anna-Maria Våg  
*Archival photography*



## “Everyone’s Journey is Different”

Barbara Zander

*Hand-dyed silk, ink and metal installation*

Artist Barbara Zander created this installation in honor of our Halvorson Cancer Center opening. She hand-dyed the silk, and then used the silk to cover metal panels which were then attached to a metal sculptured backing.

Silk panels in colors of EvergreenHealth’s branding colors were first woven into the piece. Evergreen’s colors were inscribed with messages of hope from our patients and our community as they stood and wrote and then wove their messages into Barbara’s beautiful work. A plaque honoring the people who participated is installed beside the woven interactive piece.

“Making art is like giving a gift:

Evidence of your spirit and that you are here.”

Patti Mitchell

*Musician*



### Wisteria

Paul Horiuchi  
*Original collage  
in four panels*

Donated by the  
Univar Corporation

### Kirkland Art Center

R.G. Long  
*Oil on canvas*

---

This large oil depiction of Peter Kirk's early home, now the Kirkland Arts Center, is a popular downtown Kirkland landmark. Peter Kirk, the founder of Kirkland, was a wealthy factory owner from England who settled here with his family in the late 1800's. He was involved with early shipping on Lake Washington, as well as many manufacturing pursuits. The town of Kirkland is named for him, and his influence lives on in many ways. This artwork imagines how the street looked in times gone by.



Chocolate  
Tulips

Miranda Roberts  
*Original ink  
painting on silk*

Donated by the artist



Edward Curtis Gallery of Historical Photography

Edward Curtis  
*Lithographs*

Donated by Maury & Sharon Flothe, Publishers

---

Edward Curtis is one of the most revered early photographers from 1900's America. He left a successful life as a society photographer to live outdoors while photographing the native peoples of the West and Southwest. Publisher Maury Flothe and his wife Sharon donated eight pieces of Edward Curtis' photography to Evergreen to honor the work of the Emergency Department here. During the time that Maury's loaned photographs were hanging in our Silver rotating gallery, he unexpectedly became an emergency patient. "You saved my life, and I want you to have as many photographs as you can handle." Our Emergency Department staff should feel very proud of their legacy as they view the integrity and stamina in the faces of these early portraits.



“When you are an artist,  
you are a healer.”

Rachel Naomi Ramen, MD

### Kirkland Street Festival

Ross Nicoll

*Oil on canvas*

Donated by Patty Tucker in memory of K. David Tucker

Artist Ross Nicoll painted this large and colorful oil in 1999 for a downtown Kirkland street festival on Parklane. It lived for many years in a private home and was donated to Evergreen in 2013. This piece is popular for the “art within the art” feature and also for the festive colors and happy faces of the festival-goers who are enjoying a sunny day in downtown Kirkland.

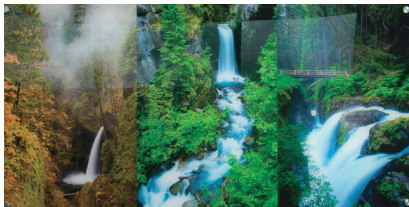

### Photography Triptychs

Stephen Matera  
*Photographs*



### Summer in the Bay

D. Mc Granaghan  
*Oil on Canvas*



### Oncology Rotating Gallery



Northwest  
Coast

Michael Ferguson  
*Oil on canvas*



Blue China  
Watercolors

Kate Larsson  
*Watercolor on paper*



Retablos  
*Altars*





### Healing Hands

Richard LaLonde



### Water of Life

Gerry Newcomb

*Cast glass*

on Blue 2



### Doe and Fawn

Steve Tyree

*Bronze*



### Equinox

Fred Lisaius

*Acrylic on canvas*



### Jellyfish

Justin Bagley

*Original glass installation*

---

Glass artist Justin Bagley created this fanciful installation for the opening of our EvergreenHealth Foundation offices. As the glass jellyfish move up the wall, they seem to symbolize survival and effortless flow. The son of one of our Evergreen employees, Justin is a rising star in the field of Northwest glass and we are pleased to host his work in our permanent collection.



### Quiet Strength

Nancy Mee



### Danae

Julie Spiedel

*Bronze, copper and glass*

## Gallery of Kirkland Historical Scenes

Kevin Koch  
*Oil on linen*

This series of oil paintings of early Eastside schools, bathhouses and train stations by artist Kevin Koch remains a favorite and has become something of an Evergreen institution. We have many visitors who have come over to the Tan building to visit these favorites for the umpteenth time. They are located across from our large meeting space near stairs and elevators for ease of viewing, and they remind us of the simplicity and the beauty of the early days in our neighborhood.



### Lavender Untitled

Will Richards  
*Hand-painted terra cotta*

“In the Navajo culture, the artist and the  
 Medicine Man are one.”

Native Writings



Kirkland

Christine Sharp  
*Original watercolor*



Kenmore

Joan Pinney  
*Original watercolor*



Redmond

Joanne Shellan  
*Original watercolor*



Bothell

Dr. Kathy Collins  
*Original watercolor*

### Eight Cities Watercolors

Various Artists  
*Original watercolor*

Eight different and very talented local watercolor artists were commissioned to paint “Evergreen’s Eight Cities” and represent the entire community at the grand opening of the Silver Building and into the future. Each artist chose a favorite city, and each city is beautifully represented in a multitude of watercolors. A process that should have been difficult was in fact so easy.

These paintings have been so popular and so frequently requested that note cards and postcards of them have been created and are now available.



**Carnation**

Phyllis Ray

*Original watercolor*



**Woodinville**

Clara Russell

*Original watercolor*



**Sammamish**

Joan Frey

*Original watercolor*



**Duvall**

Sally Ohlson

*Original watercolor*



**Gallery of Aerial  
Photography**

Various Artists



**Tunnel Lights**

Marhlum Architects

*Projected display  
of lights*

We would like to take this opportunity to thank our generous donors for their unsolicited and warmly appreciated gifts to our permanent art collection:

The City of Kirkland, Marybeth Alwood, Warren Appleton, MD, Patty and Allen Auvil, The Family of Kay Barnes, Ben Franklin Framing, BigInk Seattle, Friends of Beth Shira Carver, Dale and Leslie Jackson Chihuly, Lesli Cohan, Kathy Collins, MD, Chuck Davis, J. Donald and Merrily Dicks, Sarah Eames, EvergreenHealth Foundation, Geoffrey Ferguson, MD, Sharon and Maury Flothe, Angela Fu, GE Capital, Fawn and Dave Harmon, J. Patrick Heffron, MD and Staff, Howard Mandville Gallery, The Estate of Becky Hudson, Laura Justice, Diane Langdon, Fred Lisaius, Mary McCann, The Daughters of Karen Winberg Morisset, The Family of Dugan Lange, Susan V. Powers, Pat and Johnny Richardson, Miranda Roberts, Judith Rosso, Donna Schill, Steve Self, Joanne Shellan, Eric Taylor, MD, Suzanne Tidwell, Joyce Tennis, Patty Tucker and Family, Hilary Valentine and Univar Corporation.



### Pink Fantasia

Suzanne Tidwell  
*Original fabric collage*  
Donated by the artist

---

Well-known fiber artist Suzanne Tidwell donated this collage of cloth, wool, cotton and fabric, in colors of pink, to honor the patients and survivors of breast cancer. She is known as the “tree artist” for her installations featuring woven wraps on tree trunks at local festivals and celebrations. We have very few examples of fabric art in our collection, and we thank Suzanne for her generous framed donation that allows us to vary the mediums in our collection, while honoring the work being done in the field of breast cancer.

# EvergreenHealth Medical Center Campus

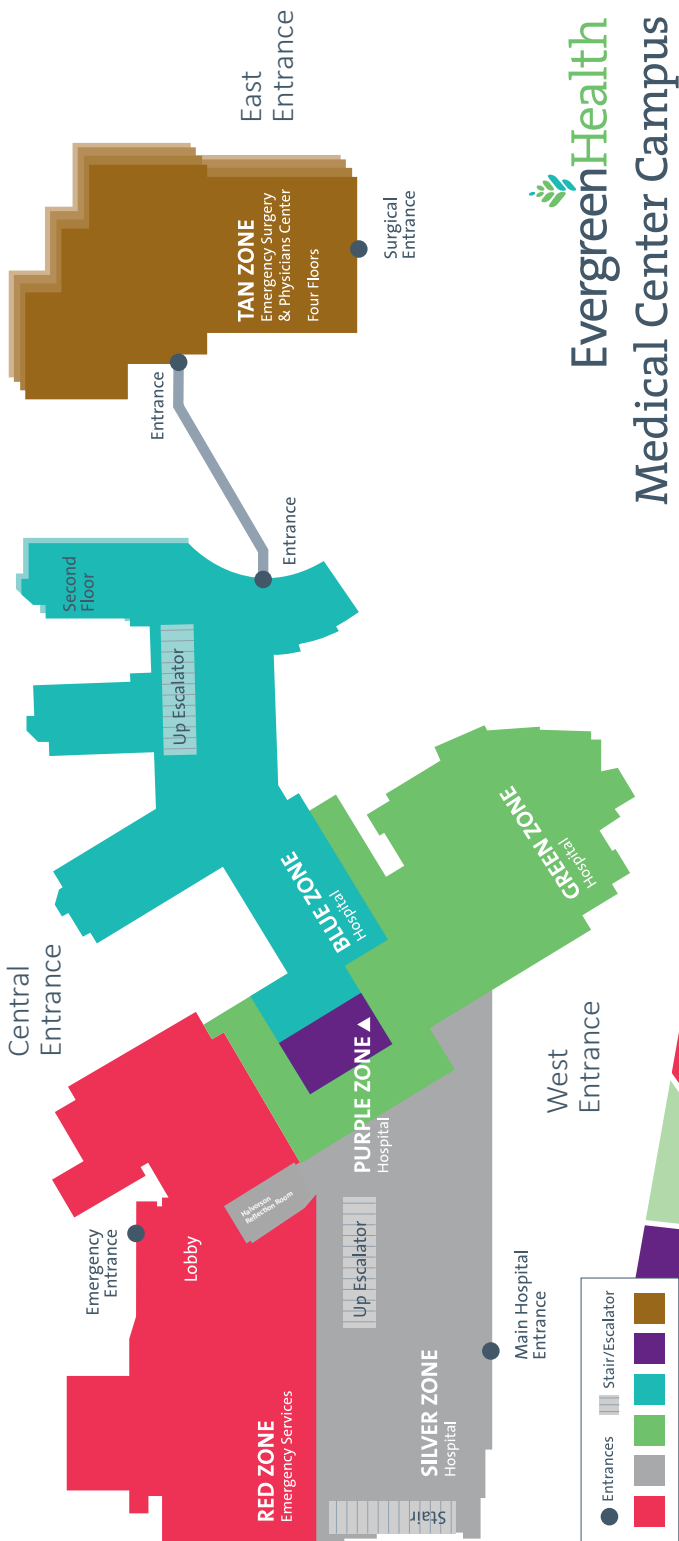

●	Entrances
▤	Stair/Escalator
■	Red
■	Green
■	Teal
■	Purple
■	Brown

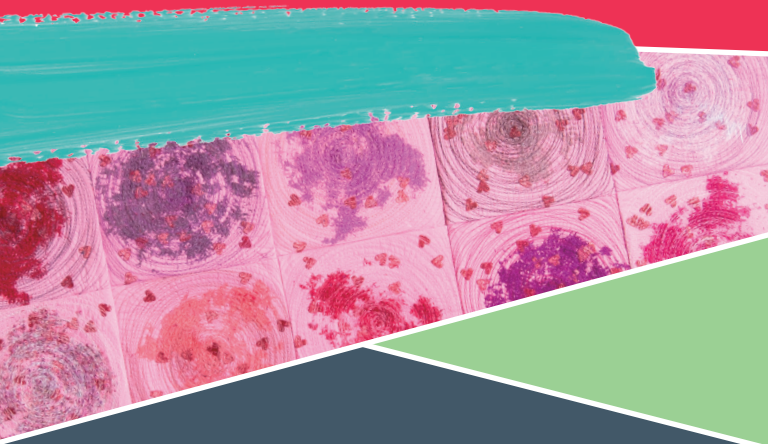

Thank you for making an investment into the future to our Hospice Hummingbird Project:

Kazumi Ayres, Gwen Blake, Billie J. Brandon, Kate R. Casey, Rosanne S. Cohn, Amy Don Deleva, Crystal M. East, Kathy Feek, Cara Freeberne - Artist, Pamela and Alexei Girsh, Mary Ann Gorski, Julia & Buckley Guderian, Celia Harper, Cindy Haugen, Jennifer R. Hoyord, Julie W. Kundtz, Katharine Lamperti, M.D., Sarah McGuire, Cynthia Moen, Sharon Murfin, Ann O'Toole, Nancy Paquin, Linda and Jerome Paros, Richard and Karen Qian, Gloria L. Root, Lynne and Robert Sailer, Barbara Sanders, Adele Skinner, Kathryn Taylor, Kati Townsend, Douglas Treuting, Mindy Waham, and Anonymous

Thank you for taking the time to experience our EvergreenHealth art collection. For information about the collection, about exhibiting your work in our rotating galleries, or to schedule a private art tour, please contact:

**Kathy Page Feek, ED. D.**  
t-kfeek@evergreenhealth.com  
(206) 999-5632

12040 NE 128th Street  
Kirkland, WA 98034

**EvergreenHealth**